The '52 Remoulade

Lithographed by
TAYLOR
PUBLISHING COMPANY
DALLAS, TEXAS
Taylor-made MEANS BETTER YEARBOOKS

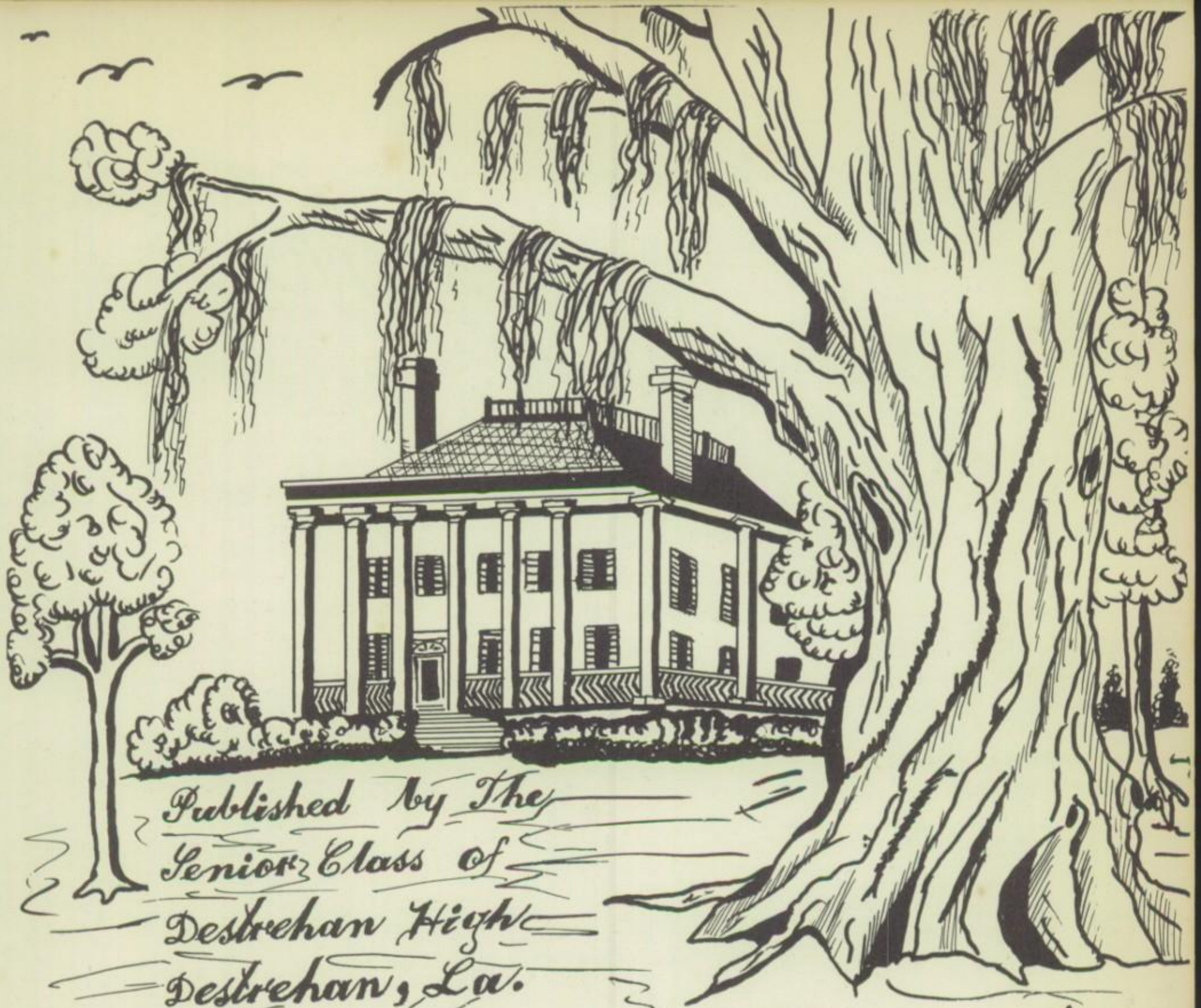

Published by The
Senior Class of
Destrehan High
Destrehan, La.

"THEY WHO DWELL
THERE HAVE CALLED IT
THE EDEN OF
LOUISIANA" Longfellow -

The Remoulade

Contents

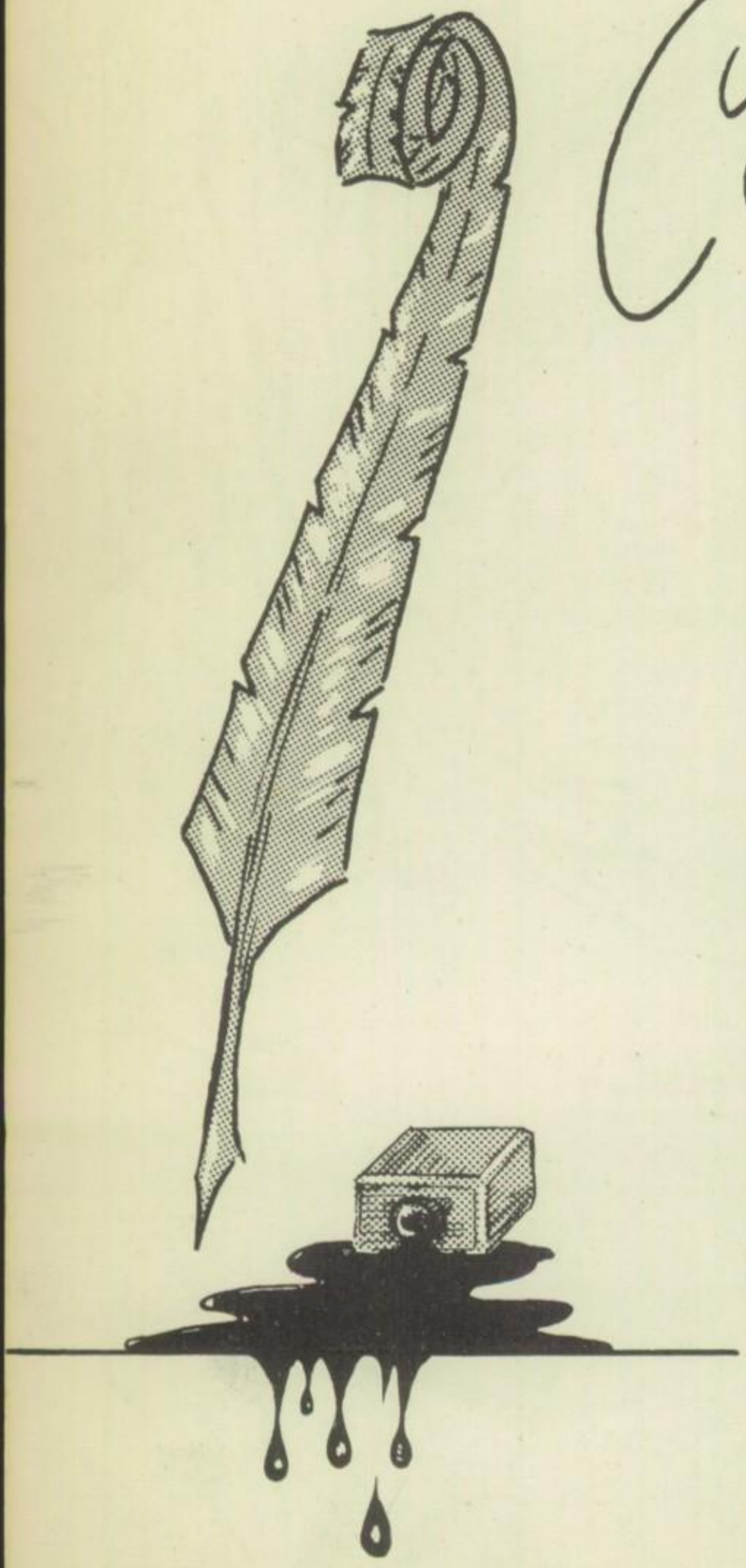

DEDICATION

STAFF

PRINCIPAL'S MESSAGE

IN MEMORIAM

ECHO STAFF

FACULTY

CLASSES

ACTIVITIES

SPORTS

ORGANIZATIONS

ACHIEVEMENTS

SENIOR PLAY

COMMENCEMENT

ELEMENTARY

ADVERTISING

Dedication

There may be many individuals to whom this work might very fittingly be dedicated--men who have given themselves to the advancement of liberty--men who have, in manifold ways brought honor to their country, family, and school. These have, however, achieved a much greater measure of glory by the very tasks they have so faithfully accomplished. It is with true pride and deep feeling that we, the SENIOR CLASS of Destrehan High School, willingly dedicate this volume of the REMOULADE to F. J. GENDUSA, a graduate of the class of 1947, who so courageously gave his life for his country on the bloody battlefield of Korea.

RICHARD SIMON
Art

MR. RYAN
Sponsor

ROBERT CAMBRE
Editor

PAT BURGUIRES
Assistant

JOHN BARACCO
Sports

RALPH MILLER
Photographer

EVE ELFER
Secretary

EDWINA DUFRENE
Society

JANET KELLER
Business

PRINCIPAL'S MESSAGE

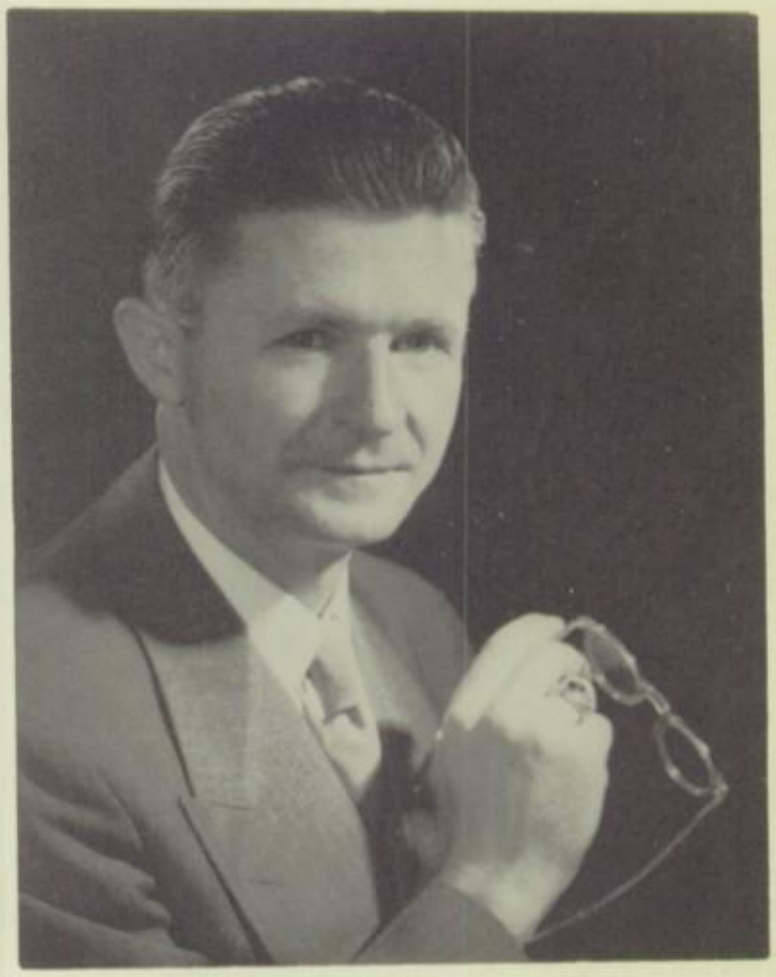

To the SENIORS of 1952 I offer my congratulations and best wishes, and to those of you who worked so diligently on this annual that each senior might have a record of his last year at Destrehan High School I offer special commendations for a job well done.

In the years ahead you will get much pleasure from this pictorial and word record of your student days. When you leaf through the pages of this book, which is a credit to its staff and your Alma Mater, you will derive endless satisfaction, as these scenes and faces recall pleasant memories of happy high school days.

Sincerely

H. M. Hurst

H. M. Hurst, Principal

IN MEMORIAM

DONALD BLEAKLEY

FLOYD BECNEL

They left us without a word of farewell--all we have are their memories, everlasting friendship and thoughts of their abilities.

It is with heart-felt sorrow that we the Staff set aside an "In Memoriam" page for two classmates that brought honor and glory to DHS and good spirit in their class rooms. Their gifts in the fields of sports and entertainment will long live in the memories of the faculty, students, and community.

The Echo

P. WILSON

R. SIMON

E. ELFER

D. ROUSSEL

R. THIBODEAUX

C. ABADIE

J. KELLER

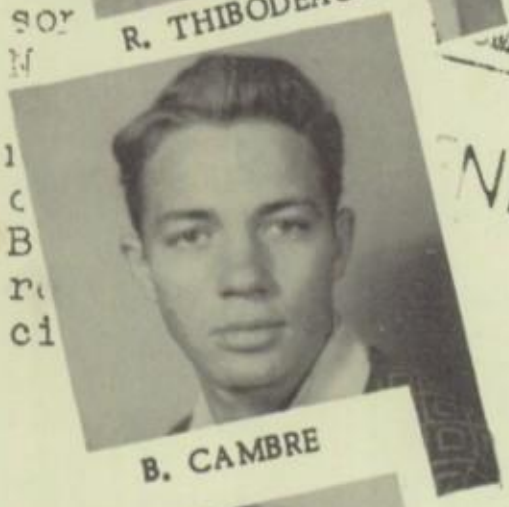
B. CAMBRE

MISS PALMER

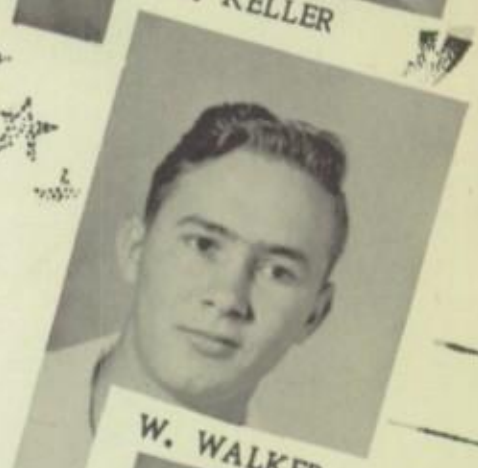
W. WALKER

M. BOUDREAUX

J. SMITH

E. DUFRESNE

C. PERILLOUX

D. GUILLORY

MRS. BAUDOUIN

MRS. BLANCHARD

MRS. BUFORD

MRS. CAMBRE

MISS HOTZ

MRS. LEMAIRE

MRS. ST. PIERRE

MISS VICKNAIR

MISS BARIENT

THE

MR. BREAUD

MR. JACKSON

MR. SCHILLACI

FACULTY

MRS. FRUGE

MRS. HAMERSLY

MISS JEANFREAU

MRS. LANOUX

MR. MOSS

MISS PALMER

MRS. RICHARD

MR. RYAN

MR. SHURTZ

MRS. VAN LEUWEEN

MISS WILLIAMS

MRS. WILSON

SENIORS

President- - - - - - - - - BOBBY CAMBRE
Vice President- - - - - - - RALPH MILLER

Secretary- - - - - - - - - - BYRON AYME
Treasurer- - - - - - - - - - JANET KELLER
Class Artist- - - - - - - - RICHARD SIMON

CATHERINE ABADIE
Glee Club 1, 2, 3, 4; Band 1, 2, 3; Football Maid 3, 4; FHA President 4; Carnival Court 3; Echo Staff 2, 3, 4; Editor 4; Leadership Conference 3; Student Cabinet 3; President Junior Red Cross 3, 4; President Sophomore Class 2.

DOROTHY ANDRY
Pep Squad 1, 2; Arts and Crafts 1, 2; Student Cabinet 4; Echo Staff 4.

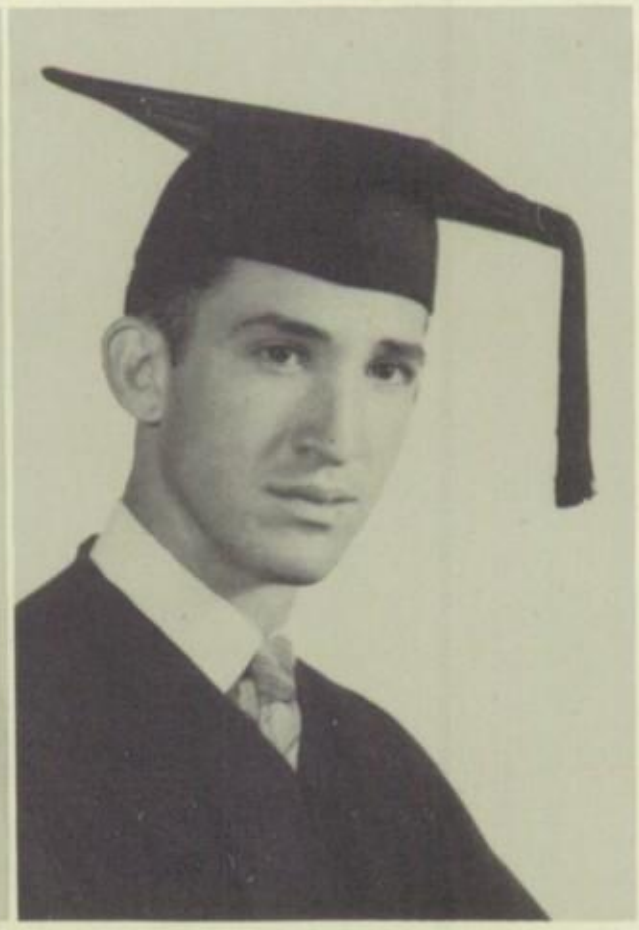

EUNA FAYE ANDREWS
Bronze D 1; Arts and Craft 1, 2; Library Club 2; Girls' State 3; Glee Club 1, 2, 3, 4; Leadership Camp 3; Babe Ruth Award 4; Jr. Red Cross Representative 1, 2; Echo Staff 3, 4; Oratorical Contest 1, 2, 3, 4; Senior Play 4.

BYRON AYME
First School Oratorical Contest 4; First Parish Oratorical Contest 4; Second School Oratorical Contest 3;. Oratorical Contest 3, 4; Boys' State 3; Senior Play 4.

JOHN BARACCO
Football 2, 3, 4; Basketball 2, 3; Baseball 1, 2, 3, 4; Football Court 4; Science Club 1; Annual Staff 4; Track 2.

TOMMIE BERRY
Football Maid 3, 4.

MARILYN BOUDREAUX
Science Club 1; Oratorical Contest 1, 3; Leadership Conference 3; Drum Majorette 1, 2, 3, 4; Band 1, 2, 3, 4; Football Queen 2; Student Cabinet 3; Echo Staff 2, 3, 4; FHA 2, 4; Glee Club 1, 2, 4;.Bronze D 3; Senior Play 4.

BARBARA BOURGEOIS
Pep Squad 1, 2; Echo Staff 4.

BARBARA BRIGNAC
Band 1, 2, 3, 4; Glee Club 1; FHA 2; Maid in Carnival Court 3; Arts and Craft 1, 2; Echo Staff 4.

LIONEL CAMBRE
Baseball 1, 2, 3, 4; Basketball 1, 2, 3; Football 4; Glee Club 4; Band 1, 2, 3, 4.

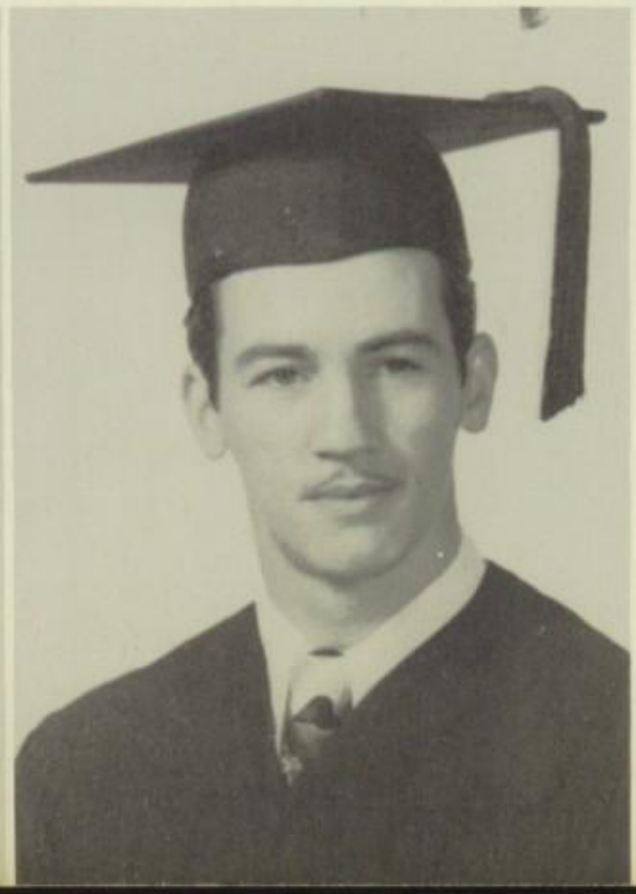

ROBERT CAMBRE
Senior Class President 4; Science Club 1, 2; Football 1, 2; Track 2; Echo Staff 1, 4; Silver D 1; Bronze D 2; 4-H Club 3, 4; Leadership Conference 3; Editor REMOULADE 4; Assistant Editor 3; Student Cabinet 4; Carnival Ball Krewe 3; Attendance Certificate 1, 2, 3; Senior Play 4.

DOMINICK CUTI
Library Club 2.

ROSE DIGIROLAMO
Glee Club 1; FHA 2; Band 1, 2, 3; Echo Staff 4; Arts and Craft 1, 2; Carnival Krewe 3.

MITZIE DUFRENE
Pep Squad 1, 2, 3; Dramatics Club 2; Jr. Red Cross Representative 1; Echo Staff 4; Circulating Manager 4; Carnival Drewe 3; FHA 2; Oratorical Contest 1; REMOULADE Staff; Social Editor 4.

EVELYN ELFER
Arts and Craft 1, 2; Pep Squad 1, 2, 3; Echo Staff 1, 2, 3, 4; Mailing Clerk 4; Bronze D 2; REMOULADE Staff Secretary 4; Student Cabinet 3; Jr. Red Cross Representative 1, 2; Oratorical Contest 3; Senior Play 4.

DORIS GUILLORY
Pep Squad 1, 2, 3; Arts and Craft 1, 2; Jr. Red Cross Representative 4; Echo Staff 4; Circulating Manager 4.

WARREN LAMBERT
Football 1, 2, 3, 4; Baseball 1; Basketball 2; Football Court 3, 4; Glee Club 4; Track 3, 4.

PHILIP MELANCON
Band 1, 2, 3, 4; Football 3, 4; Baseball 3, 4; Science Club 1; Glee Club 4; Bronze D 2; Jr. Red Cross Representative 4; Senior Play 4.

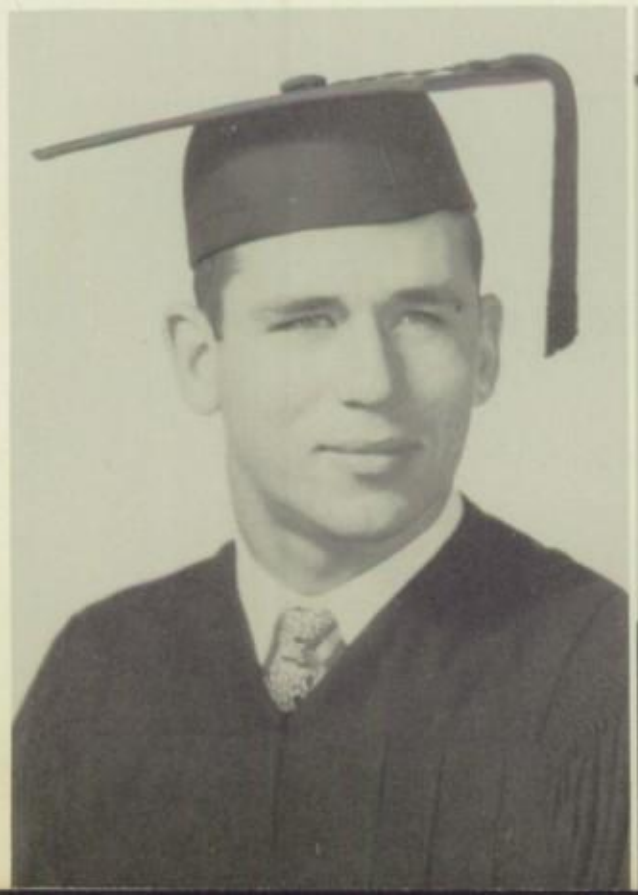

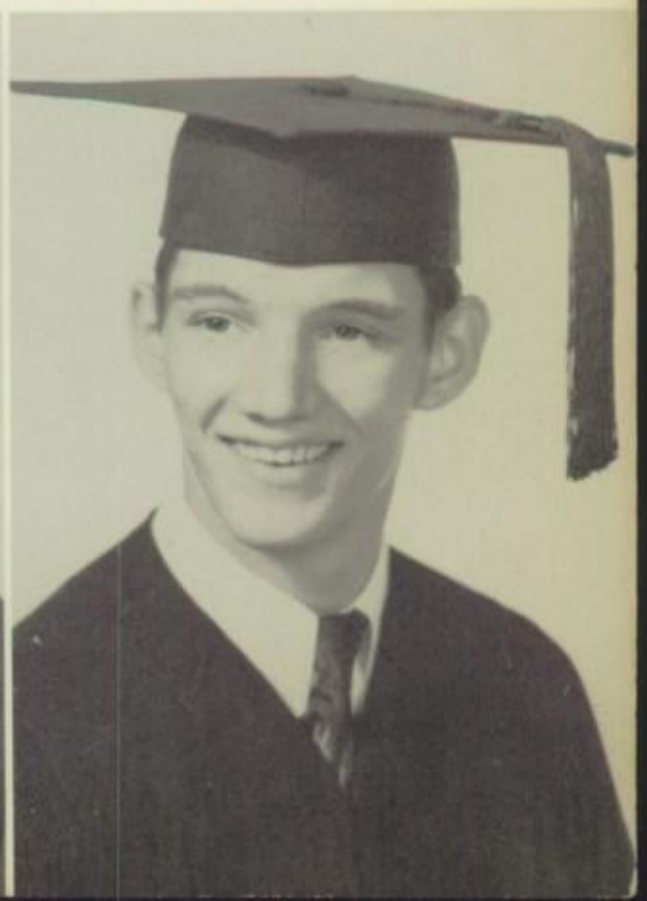

RALPH MILLER
Science Club 3; 4-H Club 3,4; Band 3,4; Glee Club 4; Boys' State 3; REMOULADE Staff 4; Carnival Krewe 3; Senior Play.

MARGUERITE MILLET
Arts and Craft 1,2; Maid in Football Court 1; Glee Club 2,3; Pep Squad 1,2,3; Football Queen 3; FHA 2; Echo Staff 4; Oratorical Contest 2; Jr. Red Cross Representative 3; Carnival Krewe 3.

ROSEMARY PALMISANO
FHA 2,3,4; Pep Squad 1,2,3; Arts and Craft Club 1,2; Glee Club 1.

LOUISE RACHAL
Pep Squad 1,2,3; Maid in Football Court 1; Maid in Carnival Court 3; Cheerleader 3; Echo Staff 4.

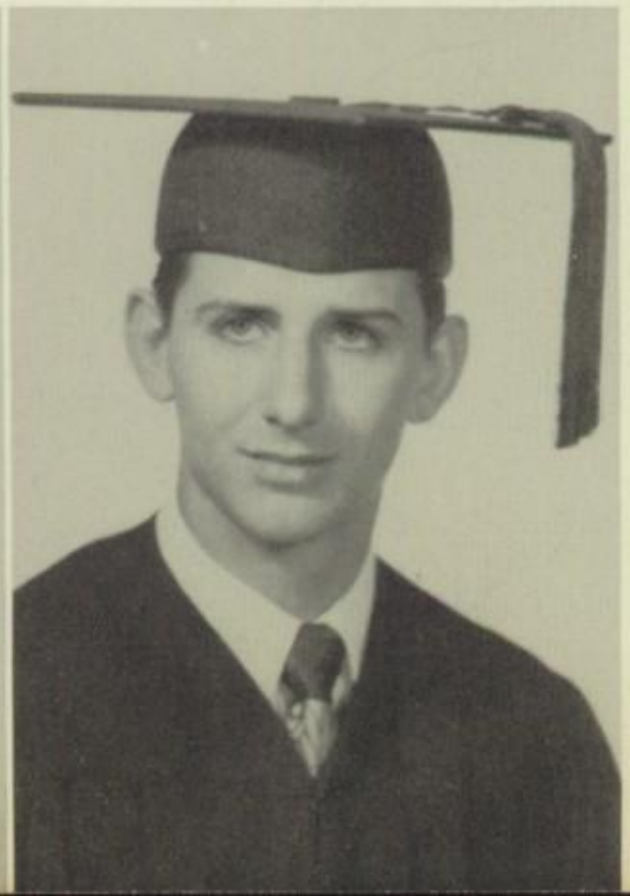

DOLORES ROUSSEL
Majorette 1,2,3,4; Glee Club 1; FHA 2,3,4; Maid in Football Court 3; Echo Staff 2,3,4; Dramatics Club 2; Senior Play.

RICHARD SIMON
Football 1,2,3; Duke in Carnival Court 2; Band 1,2,3; Science Club 1; Boys' State 3; Basketball 1,2; REMOULADE Staff Artist 3,4; Glee Club 4; Attendance Certificate 1, 3; Track 2,3; Babe Ruth Sportsmanship Award 3; Senior Play.

JUDY SMITH
Glee Club 3, 4; Library Club 2; Jr. Red Cross Representative 3, 4; Echo Staff 3, 4; Science Club 2; Bronze D 3; Cheerleader 4.

RUTH THIBODEAUX
Arts and Craft 1, 2; Pep Squad 1, 2, 3, 4; Glee Club 1, 2, 3, 4; Echo Staff Grade Editor 4; Carnival Krewe 3; Oratorical Contest 1, 2, 3; FHA 2, 3; Silver D 2.

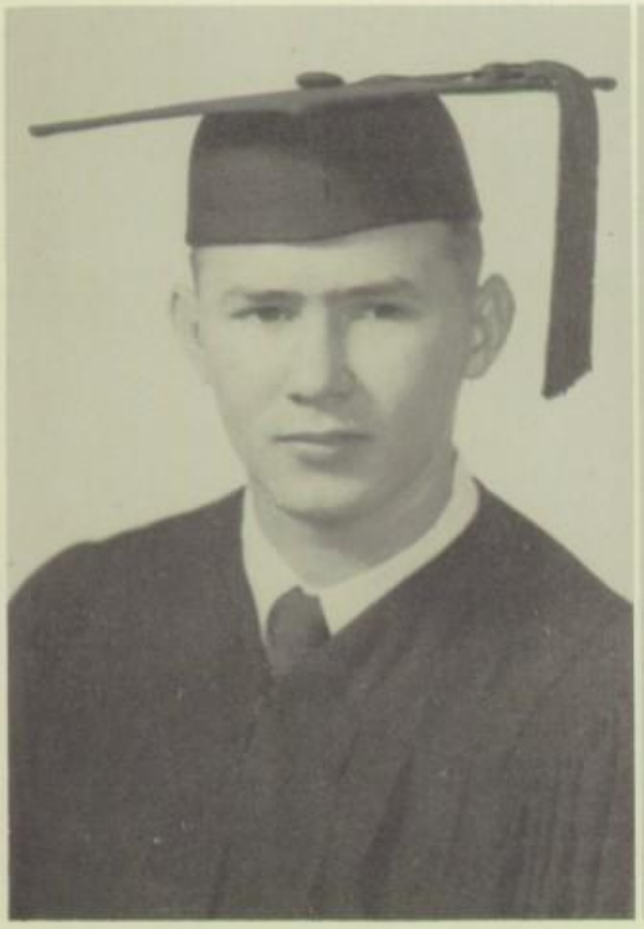

WALTER WALKER
Science Club 2, 3; Track 2, 3, 4; Football 2, 3, 4; Jr. Red Cross Representative 3, 4; Duke in Carnival Court 3; Echo Staff 3, 4.

PEGGY WILSON
Band 1, 2, 3, 4; Glee Club 1, 2, 3, 4; Leadership Conference 3; Echo Staff 4; 4-H Club 1; Science Club 2; Student Cabinet 4; Jr. Red Cross Representative 1; Carnival Krewe 3; Arts and Craft 1; Bronze D 1; Senior Play.

L. F. ZERINGUE
Glee Club 1, 3; 4-H Club 1, 2; Science Club 1; Attendance Certificate 2.

MELVIN ZERINGUE
Football 3; Science Club 3.

Valedictorian

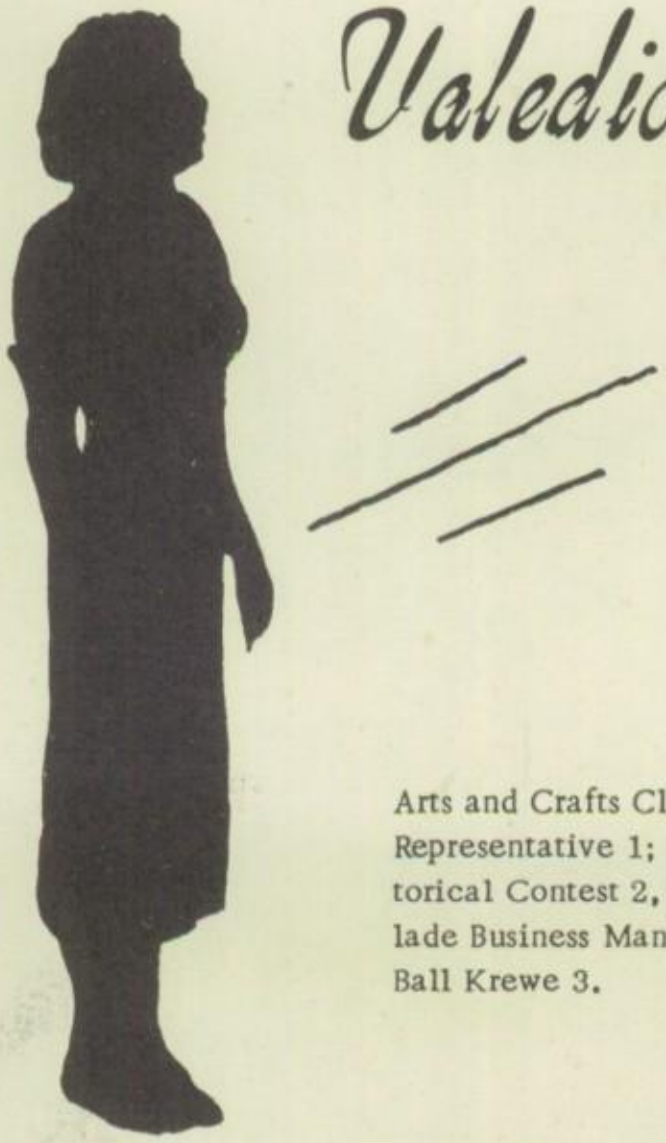

JANET KELLER

Arts and Crafts Club 1, 2; Pep Squad 1, 2, 3, 4; Junior Red Cross Representative 1; Senior Class Treasurer 4; Girl's State 3; Oratorical Contest 2, 3; Silver D 1; Bronze D 2; FHA 2, 3; Remoulade Business Manager 4; State Rally 2; Echo Staff 4; Carnival Ball Krewe 3.

JUNIORS

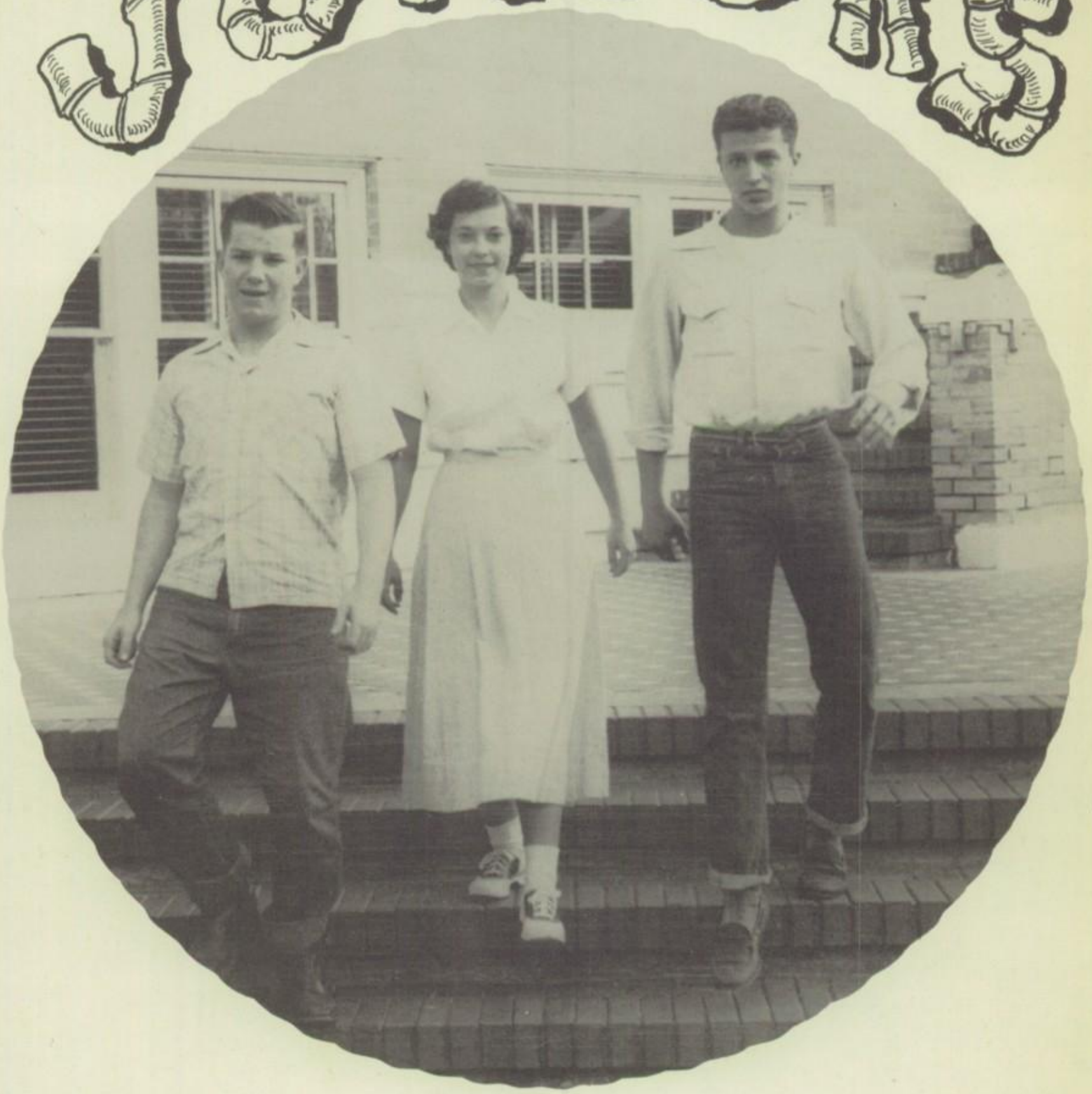

President- - - - - - - - - - - - - - - - - - SIDNEY FOSTER
Secretary- - - - - - - - - - - - - - - - - - PAT BURGUIERES
Treasurer- - - - - - - - - - - - - - - - - - BARRY LABBE

CLARENCE ABADIE
HELEN ANDRY
RALPH BABIN
MADELEINE BARRECO
FLOYD BECNEL

DOLORES BERGERON
DONNIE BLEAKLEY
BILLY BODIN
PAT BOURGEOIS
PAT BURGUIERES

ALLEN CARMOUCHE
JOAN ELFER
JEANETTE ENGLADE
LARRY FALCON
SIDNEY FOSTER

CAROL HARDY
FLOYD HEURTIN
BEVERLY HYMEL
AUDREY JACOBS
BERNEY MAE KELLER

BARRY LABBE'
LAURA GRACE LANDRY
LOUIS LAURENT
RUCHE MARINO
ERNEST MARTIN

JEANNE MARTIN
EULA McMURRY
JOSIE MIGLIORE
COLEEN PERILLOUX
DENISE PETIT

THELMA PIERCE
EMILY RICHARD
RALPH RICHOUX
EARL RODRIGUE
JAMES TASTET

NICHOLAS SARDEGNA
BONNIE TONGUIS
JEAN WEBER
J. C. WEBER

SOPHOMORES

President- - - - - - - - - - - Sue Tomlinson
Vice President- - - - - Carole Thibodeaux
Secretary- - - - - - - - - - Barbara Andrews
Reporter- - - - - - - - - - - - Harold Cambre
Treasurer- - - - - - - - - - - - - Nihla Braud

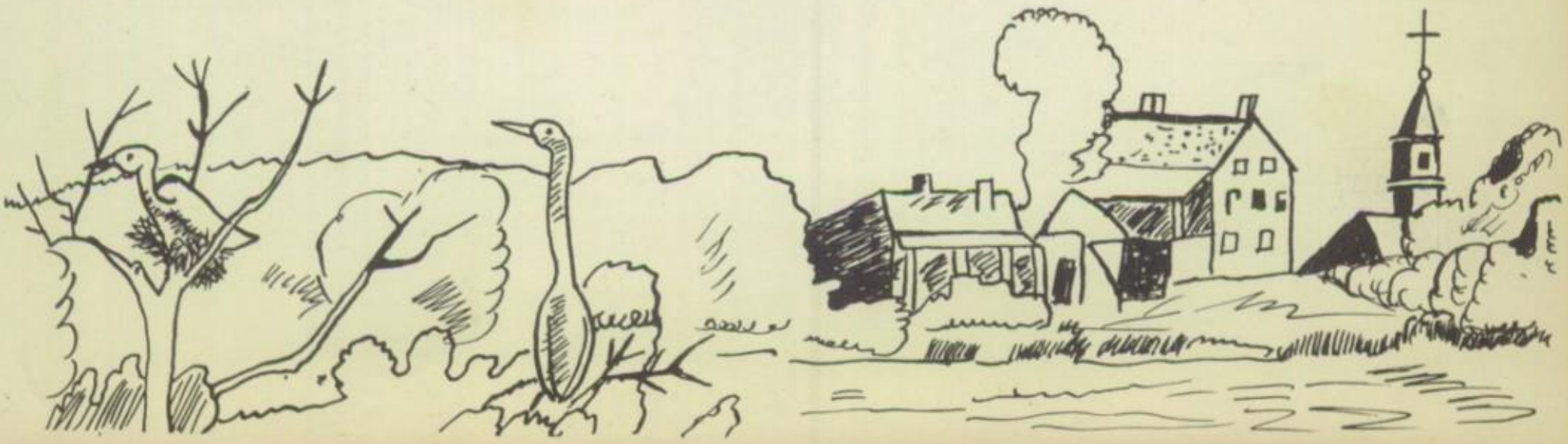

Barbara Andrews
Lois Banquer

Leah Gonor
Jane Guidry

Joyce Banquer
Clifford Boudreaux

Josephine Guidry
Felix Hotard

Lucien Boudreaux
Ronald Braud
Nihla Braud

Ira Landry
Ronald LeBlanc

Joy Braud
Maycel Braud
Carolyn Braud
C. McDonnell
Lynn Martin
Herman Mire

Frederick Cambre
Harold Cambre
Nancy Cuti
Leroy Morales
Lorraine Petit
E. Schexnaydre

Leroy Dufresne
Glenda Dufresne

Elaine Simon
C. Thibodeaux
Sue Tomlinson

Bernadine Duhe
Alton Duhe

James Waguespack
Rodney Waguespack

Richard Fernandez
Rita Gilardi

Merlene Weber
Stanford Weber

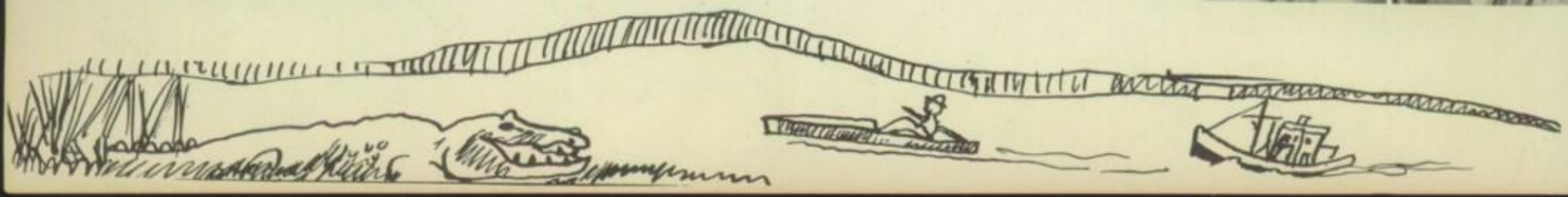

FRESHMEN

President - - - - - - - - - - - - - - - - - - Bryan Zeringue
Vice President- - - - - - - - - - - - - - Elizabeth Clement
Secretary- - - - - - - - - - - - - - - - - - Audrey Palmisano
Treasurer- - - - - - - - - - - - - - - - - - Collette Labbe

Inez Acosta
Gerald Alleman

Ronald Babin
Felix Barbara
Peter Barraco
Mary Anne Barreco
Sandra Bergeron

Carl Bourgeois
Gaston Bourgeois
Gilbert Bourgeois
Gail Burguieres
Fred Cambre

Donald Carmouche
Harry Carmouche
Joyce Causey
Elizabeth Clement
William Crespo

Thomas Decoteau
Steve Di Beneditto
Barbara Dufrense
Shirley Dufrense
Jane Dutrieux

Herbert Faucheux
Leonard Faucheux
Benjamin Ferdon
Donald Gauthreaux
Oscar Gauthreaux

Manuela Gilardi
Donald Glover
Mary Lee Guaraggi
Charles Hotard
Theodore Hotard

Elmer Ann Hymel
Rockne Hymel
Charles Jackson
Douville Junot
Joycelyn Junot

Harry Keller
Charmaine Labbe
Collette Labbe'
Carol Landeche
Eva Lea Landry

Ronald LeBlanc
Faye Ledoux
Charles Lopez
Aline Lorio
Kenneth Lovetro

Donald Madere
Vera Mae Madere
Jeffrey Martin
Richard Millet
Daniel Mollere

Audrey Palmisano
Rosie Petite
Jacqueline Pierce
Thelma Roux
Edward St. Pierre

Bernadine Schexnaydre
Frank Schexnaydre
Billy Short
Aline Smith

Collins Stubbs
JoAnn Tassin
Percy Terry
Jerilee Tomlinson

James Troxclair
Floyd Vicknair
Betty Jo Vitrano
Norma Waguespack

David Walker
Howard Walker
Marlvain Weber
Byran Zeringue

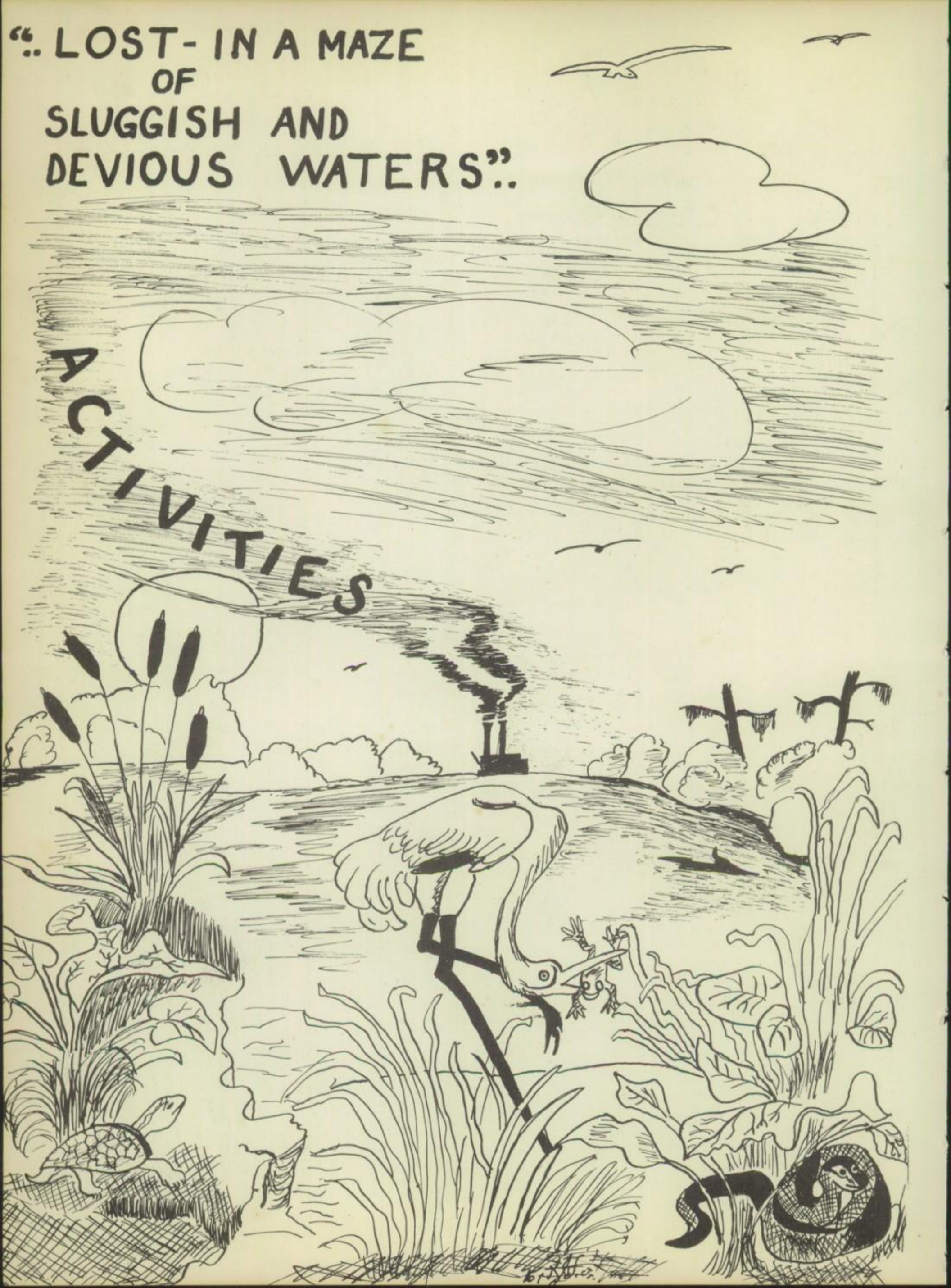
".. LOST - IN A MAZE
OF
SLUGGISH AND
DEVIOUS WATERS"..
ACTIVITIES

Homecoming Queen

1951

JOHN ★ TOMMIE

BILLY ★ JOY

EMILE ★ CATHERINE

WARREN ★ MARILYN

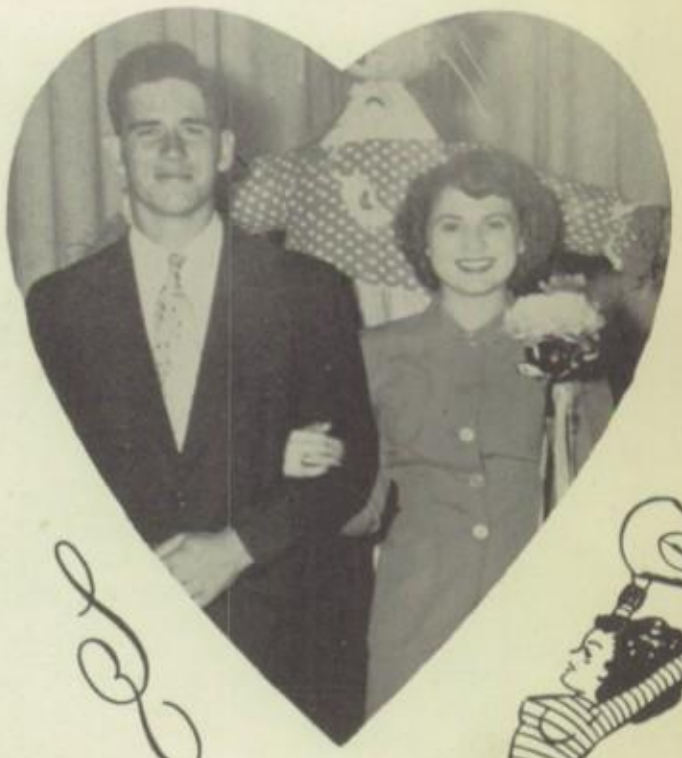

J. C.

LEAH

STEVE

BEA

DONNIE

LOIS

G 10 20 30 40

E. MARTIN

S. DiBENEDITTO

S. FOSTER

H. CAMBRE

O. GAUTHREAUX

J. BARACCO

E. SCHEXNAYDRE

COACH SHURTZ

W. WALKER

D. BLEAKLEY

Ponchatoula	31
Baker	26
Reserve	6
Lutcher	7
Gonzales	0
Hahnville	21
Behrman	12
Metairie	6
S. J. Peters	6
SEA FOOD	
Westwego	25
Franklinton	0

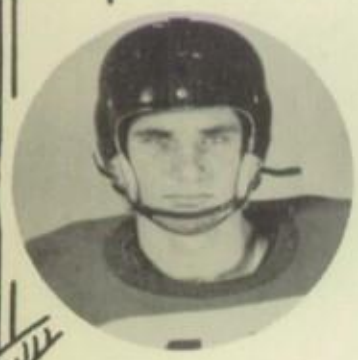
B. BODIN

J. WEBER

W. LAMBERT

L. CAMBRE

T. DECOTEAU

B. DUFRESNE

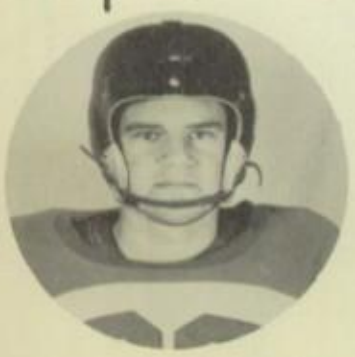
L. LAURENT

W. SIMONEAUX

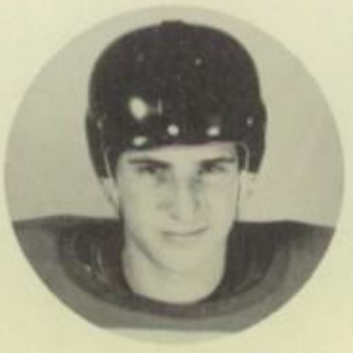
R. MARINO

P. MELANCON

G. BOURGEOIS

G 10 20 30 40

40 30 20 10 G

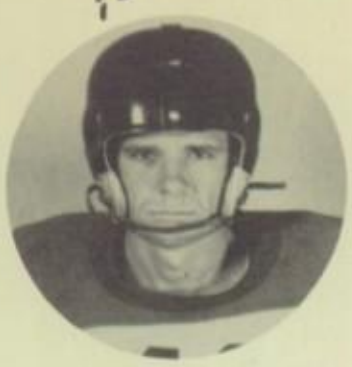

A. CARMOUCHE

C. BOURGEOIS

A. GRUNTZ

B. ZERINGUE

E. RODRIGUE

COACH MOSS

R. BRAUD

A. GHERICH

G. BOURGEOIS

P. TERRY

R. LeBLANC

L. BOUDREAUX

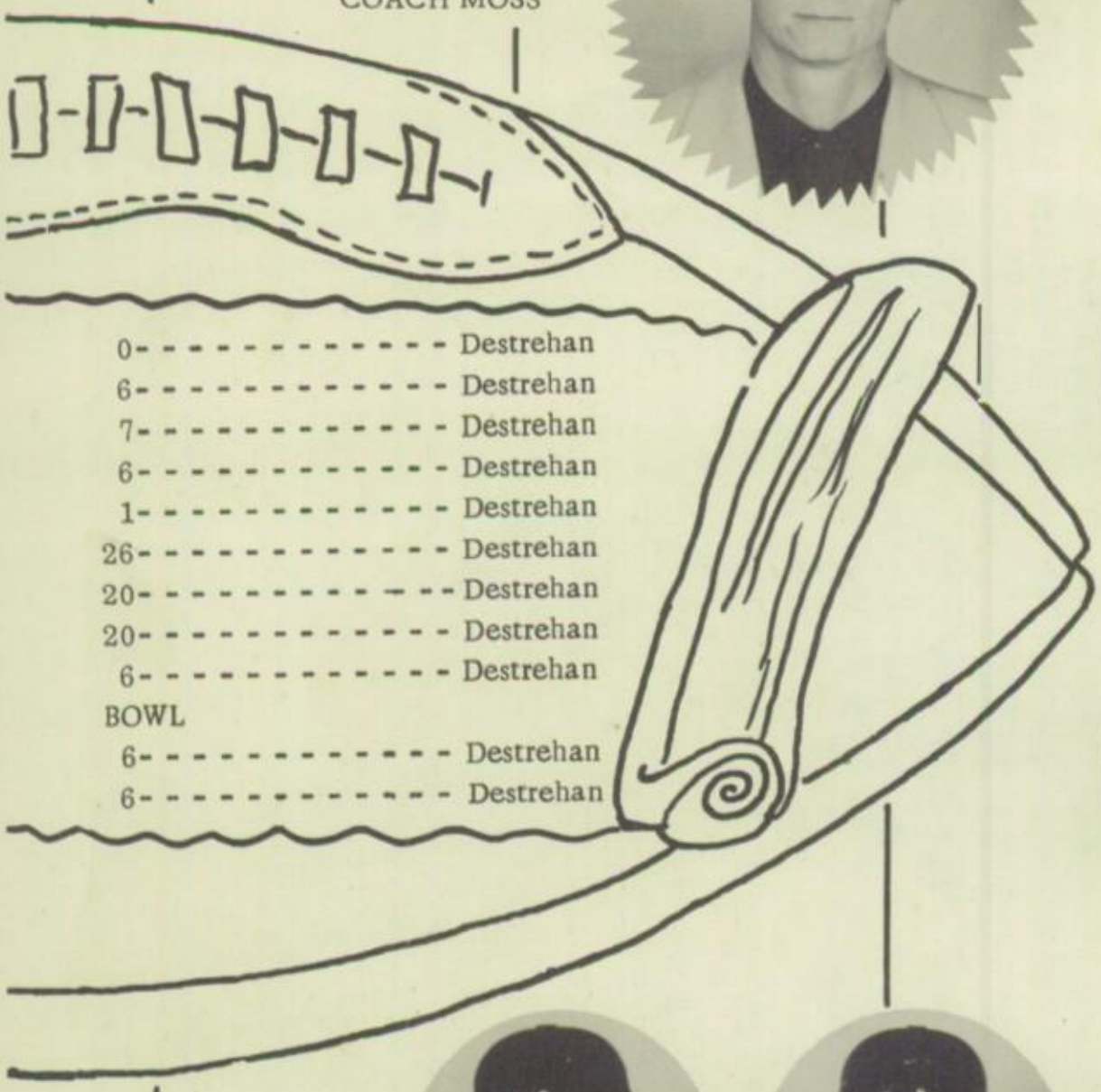

R. DUFRESNE

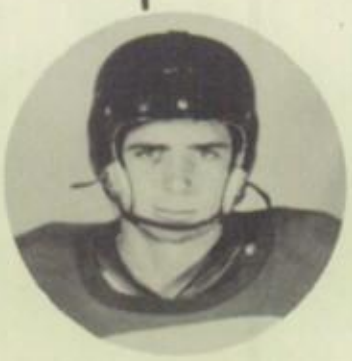

H. CARMOUCHE

A. MAGGOIRE

R. CAMBRE

G. ALLEMON

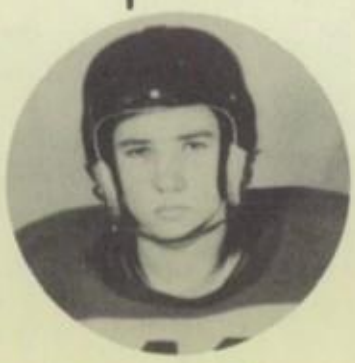

L. FALCON

C. BOUDREAUX

H. WALKER

W. DeBAUTTE

40 30 20 10 G

H. KELLER

G. BRAUD

A. FAUCHEUX

J. CHAISSON

L. HYMEL

R. FAUCHEUX

DESTREHAN

Destrehan- - - - - 47 Reserve- - - - - - 24

Destrehan- - - - - 21 Baker- - - - - - - - -39

TOURNAMENTS

Destrehan- - - - - 35	Reserve- - - - - 36
Destrehan- - - - - 50	Woodland- - - - 60
Destrehan- - - - - 24	St. Paul- - - - - 46

Destrehan- - - - - 37

Thibodeaux- - - -35

Thibodeaux- - - - -44

Destrehan- - - - -32

Baker- - - - - - 33

Plaquemine- - - 59

Destrehan- - - - - 42

Destrehan- - - - -42

Destrehan- - - - -40

Destrehan- - - - -35

Lutcher- - - - - -32

Destrehan- - - - -36

Gonzales- - - - - - 51

St. Martin- - - - -54

Destrehan- - - - -44

Lutcher- - - - - 35

Destrehan - - - - - - 14 Baker - - - - - - - 17

Gonzales - - - 40

Destrehan - - - - - - 8 Baker - - - - - - - - 42

Destrehan - - - - - - 24 - - - 12

Destrehan - - - - - - 8 Thibodeaux - - - - 22

Reserve - - - - - - 41

Destrehan - - - - - - 37

Thibodeaux - - - - 41 Destrehan - - - - - - 12 Lutcher - - - - - - - 48

Destrehan - - - - - - 21 Lutcher - - - - - - 36

Destrehan - - - - - - 2

Reserve - - - - - - 45

St. Joseph - - - - - - 0

Destrehan - - - - - - 12

Plaquemine - - - - 40

Destrehan - - - - - - 22

Plaquemine - - - - 38

Destrehan - - - - - - 18

Destrehan - - - - - - 12 St. Joseph - - - - - 40

Baseball Team

Track Team

glee club

Junior Red Cross

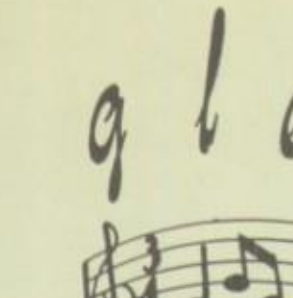

Student Council

4-H

D.H.S.

D.H.S. JRS.

SEED

FUTURE HOMEMAKERS OF AMERICA
TOWARD NEW HORIZONS

FUTURE HOMEMAKERS OF AMERICA
TOWARD NEW HORIZONS

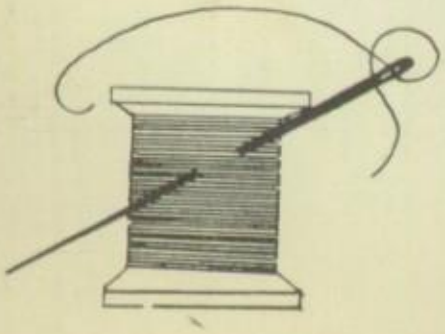

D H S Band

Outstanding Achievement

Mrs. C. Richard receives the gavel for the club from Mr. LaCroix, associate State Club agent. The club was well rewarded for contributing the largest amount of money per member toward the purchase of the National 4-H Club home in Washington, D. C.

Byron Ayme receives American Legion award from Wildon LeBlanc for winning the Parish Oratorical Contest.

Bobby Cambre, State Winner of the Lion's Service Award. Awarded a $100 Savings Bond and a portable typewriter.

Here Comes Charlie

The Cast

Norma Malone, Elliot's maid - EVELYN ELFER
Officer McGrill, Nora's sweetheart - ROBERT CAMBRE
Mrs. Fanny Farnham, Larry's aunt - MARILYN BOUDREAUX
Larry Elliot, a young businessman - RALPH MILLER
Ted Hartley, Larry's old college pal - PHILIP MELANCON
Vivian Smythe Kersey, Larry's fiancee - DOLORES ROUSSEL
Uncle Aleck Twiggs, In charge of Charlie - RICHARD SIMON
Charlie Hopps, Larry's ward - PEGGY WILSON
Mrs. Caroline Smythe Kersey, Vivian's mother - - - - - - - - - - - - - - - - - - EUNA ANDREWS
Mortimer Symthe Kersey, Vivian's brother - BYRON AYME
Director-in-charge - MRS. M. HAMERSLY

Commencement 1952

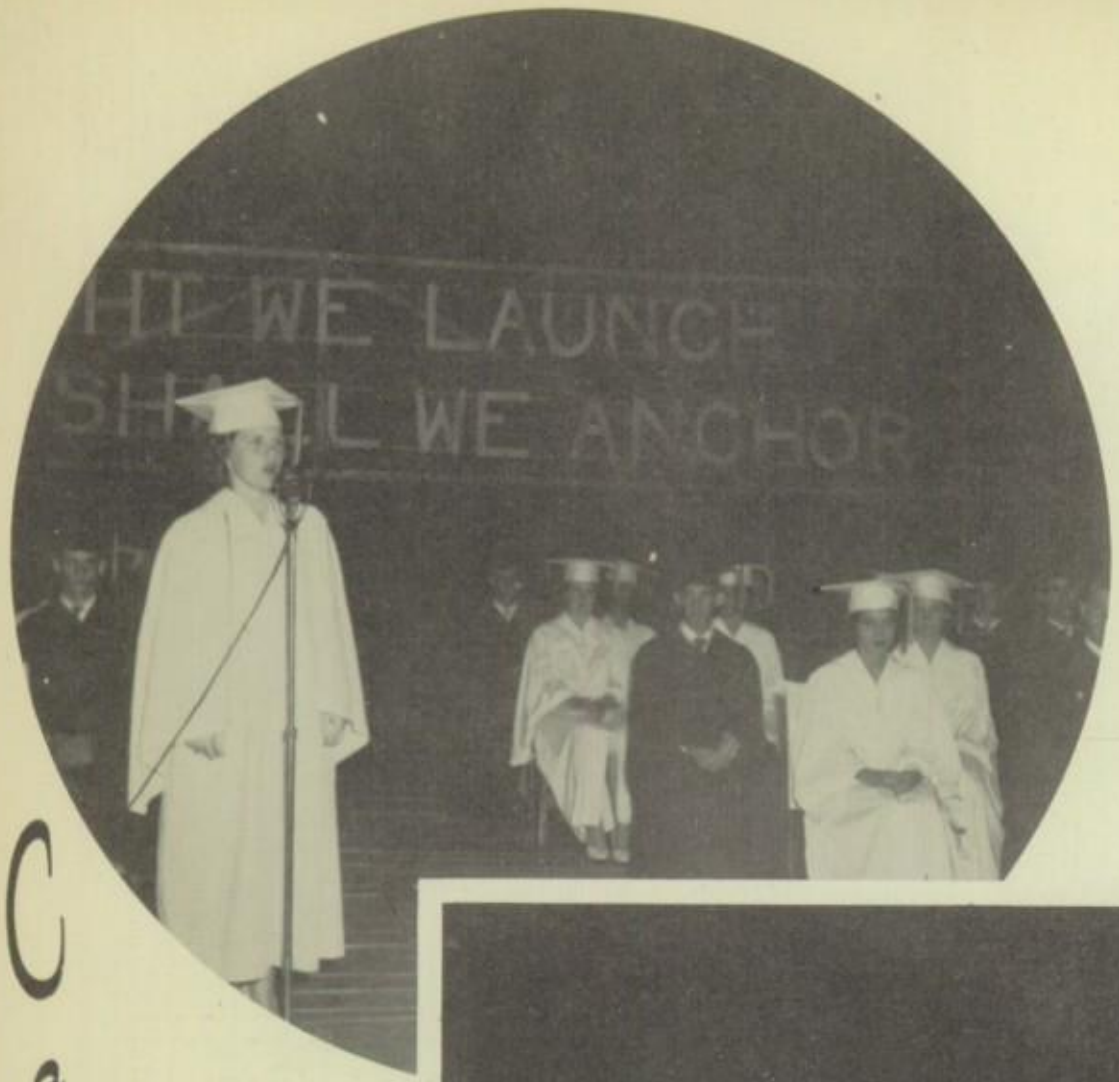

Valedictorian
JANET KELLER

Salutatorian
RUTH THIBODEAUX

Presentation of Class Gift
BOBBY CAMBRE
President

Career Day

Do Not Disturb

Scenes Around The Campus

D.H.S.

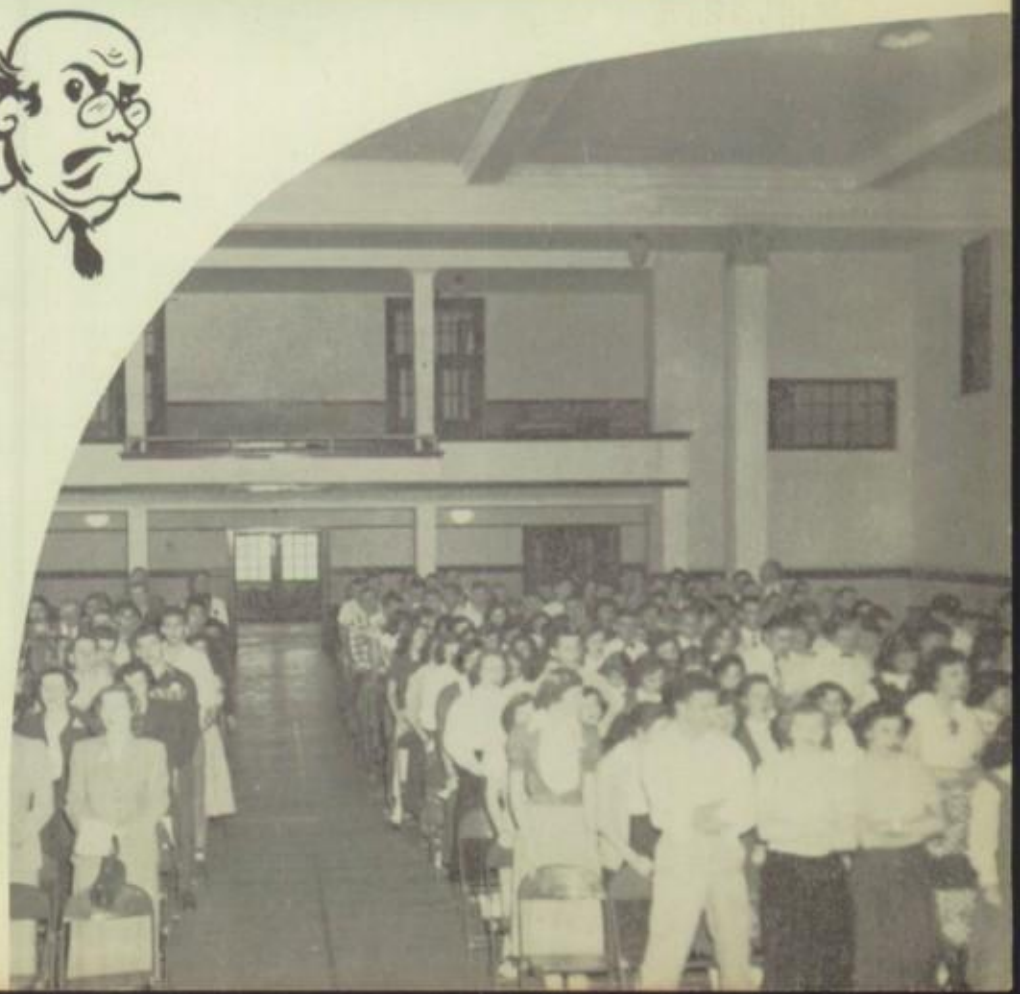

Bathing beauties of D. H. S.

"Want something to eat?"

Favorite Snaps

PHYSICAL ED

State Winner

NJVGA Contest

"Kill it!"

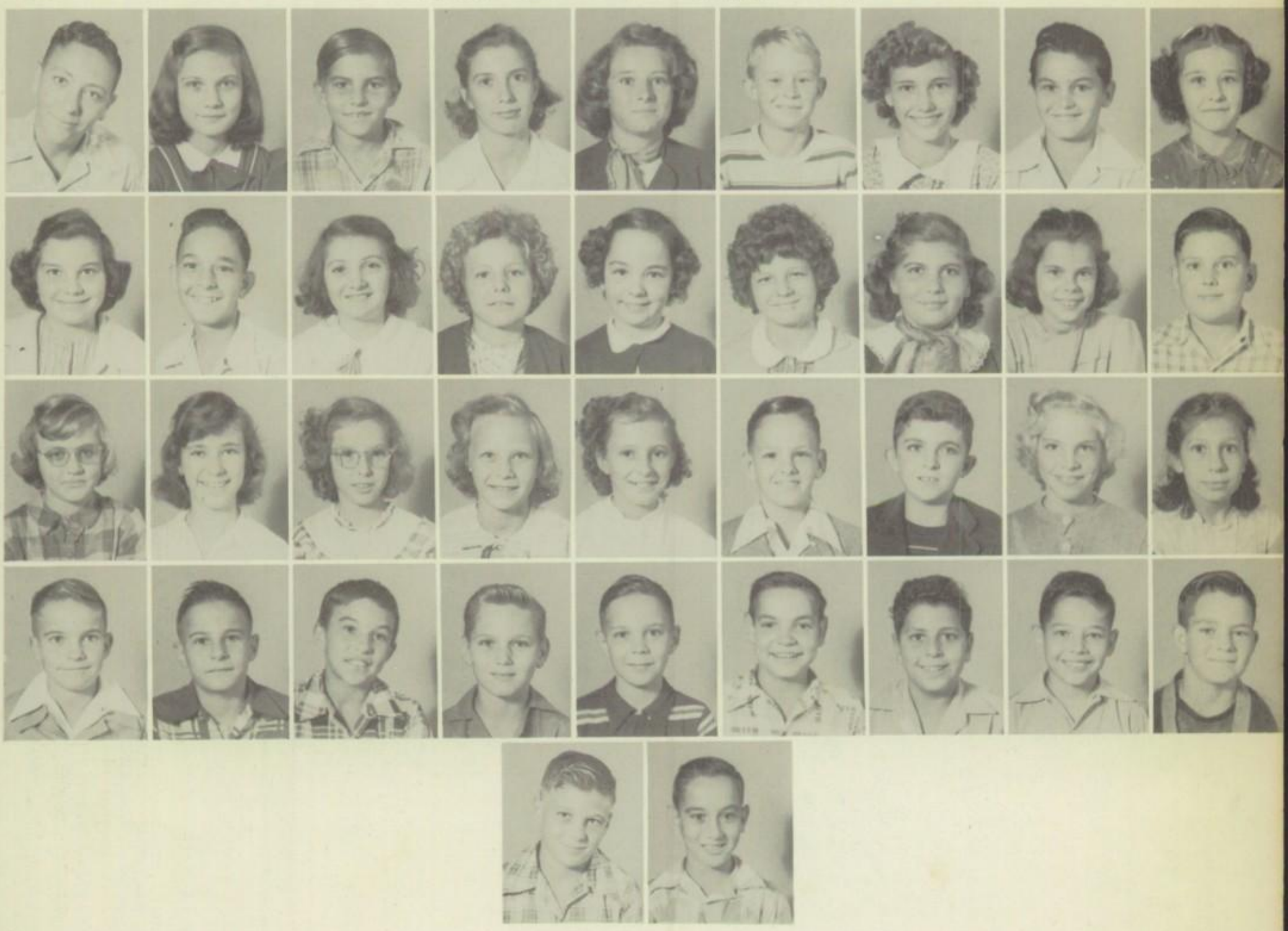

Fifth Grade

L. Baracco, J. Bodin, V. Buckholz, L. Calcagno, D. Cowans, J. Cunningham, C. Duhe, S. Gilardi, B. Guidry, J. Granier, P. Guaraggi, J. Hutchinson, G. Landry, D. Landry, J. Landry, L. Landry, R. Lear, P. Ledoux, Jr.; C. Lovetro, E. Macbud, E. Madere, P. Madere, S. Madere, W. Madere, G. Montz, B. Murry, C. Orazzio, F. Perilloux, Jr.; G. Pfister, G. Pfister, E. St. Amount, Jr.; G. Robichoux, U. Schexnayder, V. Tamburello, R. Thomas, Jr.; L. R. Troxler, Jr.; R. Vicknair, R. Vitrano.

Sixth Grade

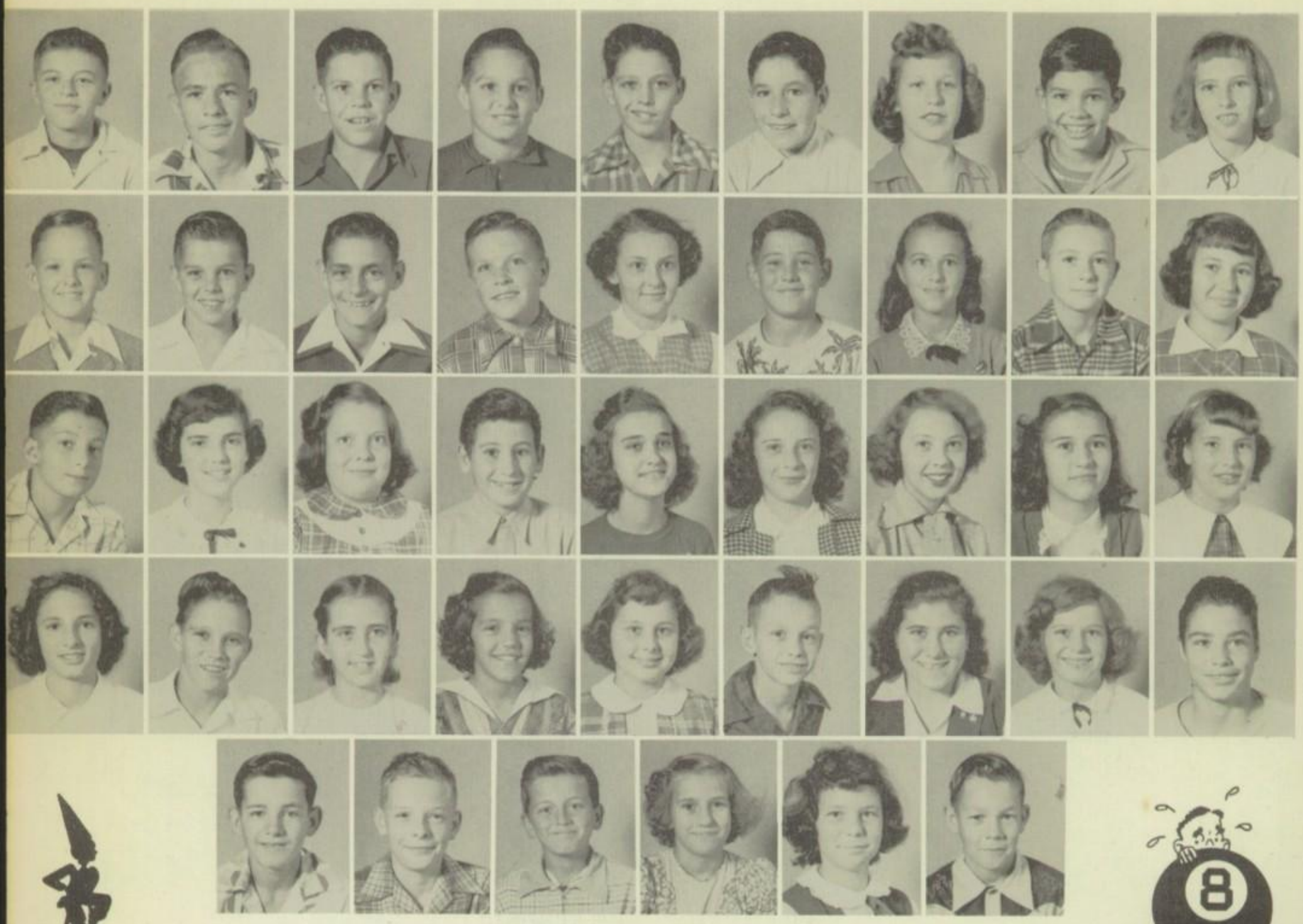

C. Dufresne, R. Falgout, A. Gauthreaux, R. Gray, G. Jacob, H. Kling, B. Landry, L. Madere, M. Madere, W. Madere, M. Matherne, H. Mollere, K. Montz, M. Payne, E. Reynolds, M. Scherm, K. Short, C. Simoneaux, E. Skena, O. Tastet, J. Terry, A. Tassin, E. Vanacor, J. Vicknair, C. Villanebor, J. Viola, R. Waguespack, R. Abate, C. J. Andry, B. Argus, R. Barbara, M. Beber, L. Berry, J. Breaud, J. Boudreaux, C. Bowen, V. Boudreaux, W. Boyle, R. Cadow, V. Caillouet, B. Causey, S. Crespo.

Seventh Grade

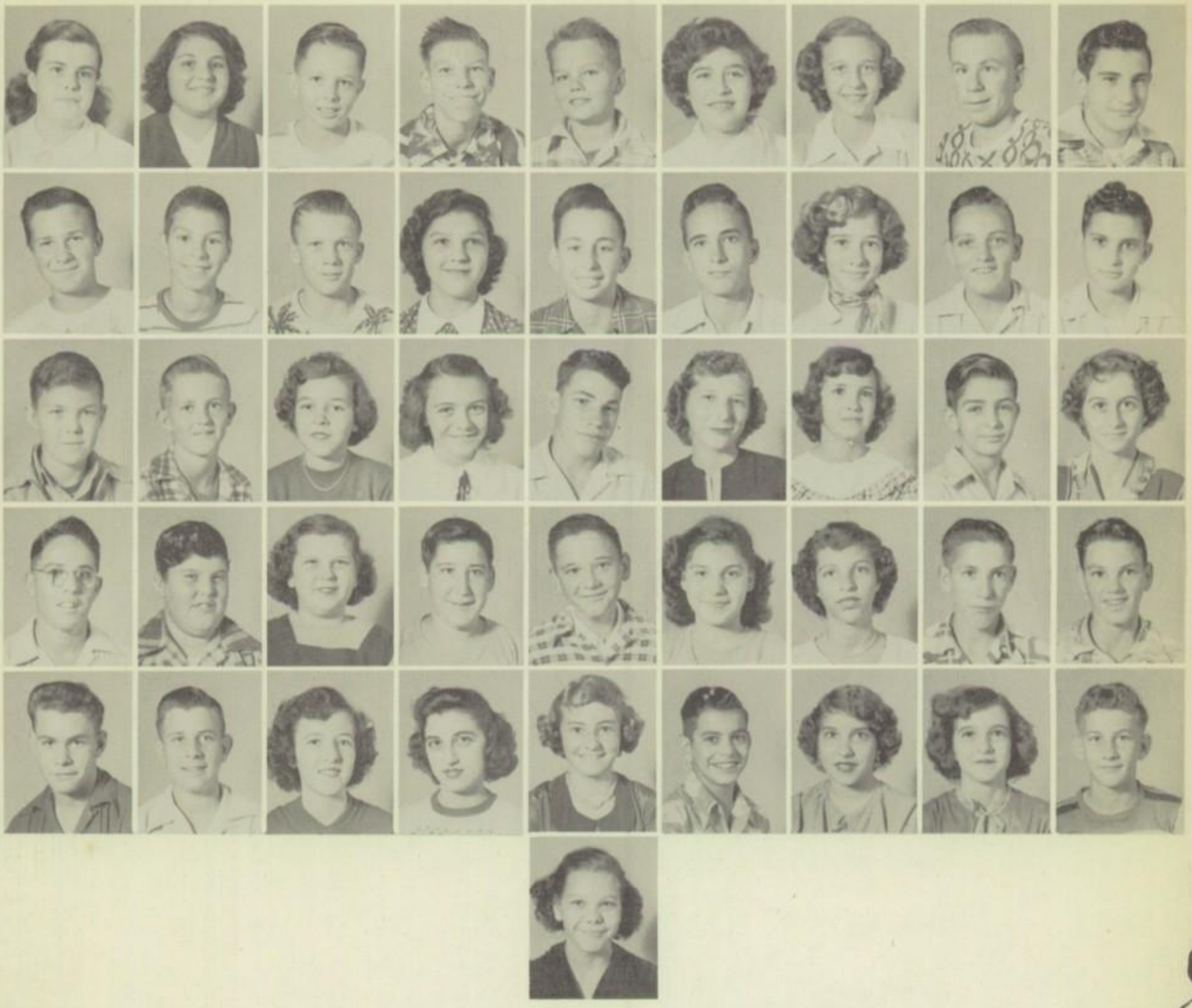

S. Argus, D. Barbara, C. Beber, L. Bergeron, R. Boyer, E. Cambre, M. Cambre, W. Cambre, S. Canatella, J. Chaisson, L. Clement, P. Colon, M. Cashio, P. Cuti, R. Dufresne, M. Dunlap, A. Faucheux, A. Gilardi, G. Glover, J. Gonor, E. Henderson, M. Hutchenson, L. Hymel, M. Landry, R. Madere, E. Martin, P. Mayhall, L. Messina, B. Nickolos, L. Petite, G. Roberts, J. Roberts, A. Rodrigue, V. Rousselle, H. Schexnayder, R. Schexnayder, W. Simoneaux, L. St. Amount, R. St. Pierre, S. Tastet, J. Tomlinson, C. Vicknair, D. Vicknair, L. Vicknair, H. Waguespack, R. Waguespack.

Eighth Grade

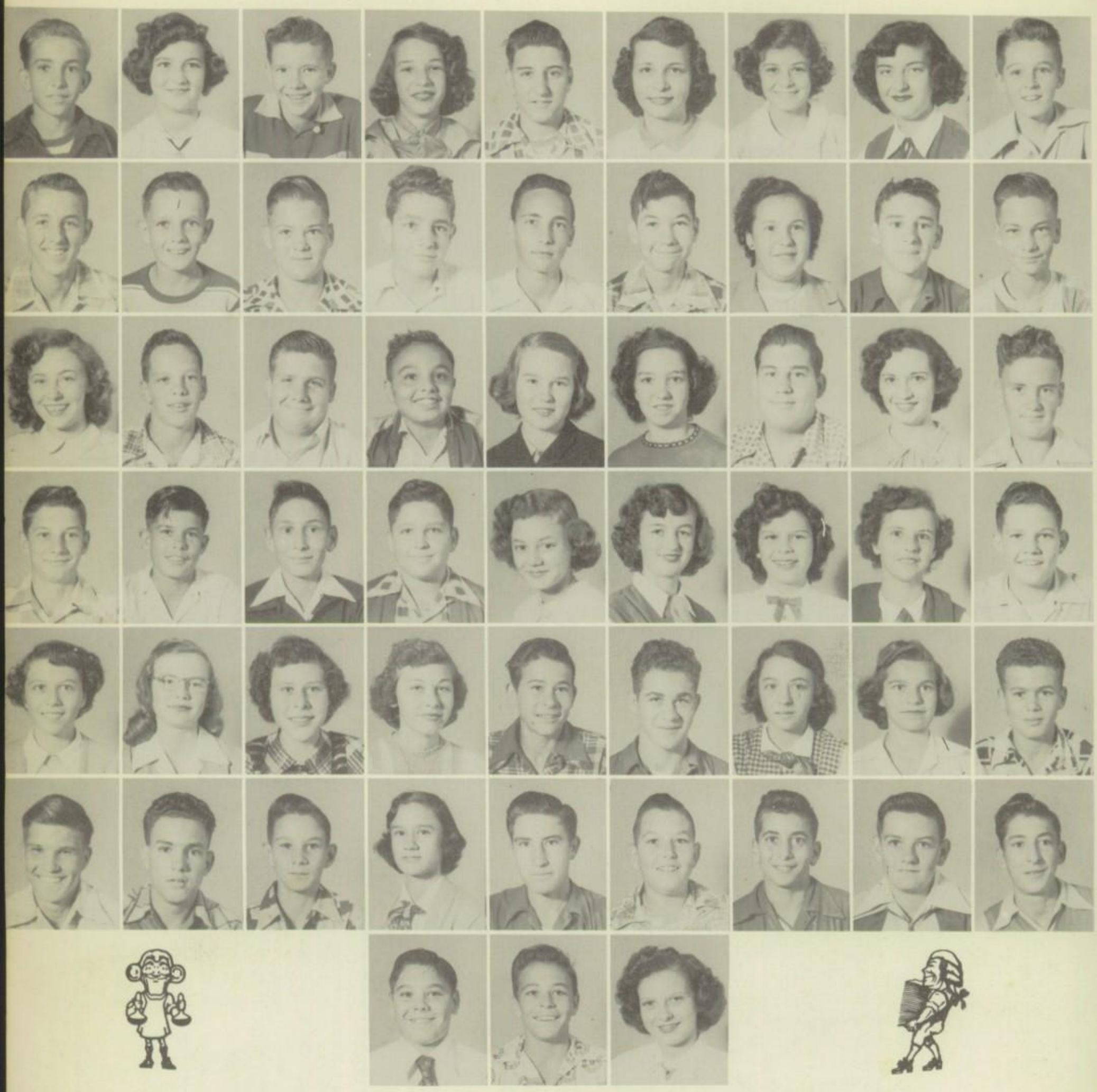

E. Andry, N. Albert, E. Babin, B. Barbara, F. Barbara, J. Bebre, D. Bergeron, E. Boudreaux, P. Bougeois, G. Braud, E. Caillouet, R. Cambre, L. Causey, J. Chaisson, S. Chauvin, E. Chiasson, W. DeBautte, H. Duhe, K. Faucheux, R. Faucheux, A. Gherich, J. Giglio, C. Glover, B. Granier, A. Gruntz, J. Jacobs, C. Landry, H. Langley, J. Lear, W. Lemaire, H. Louderbough, J. Lovetro, J. Macloud, D. Madere, E. Madere, A. Maggiore, M. Mayhall, J. Miller, T. Naquin, A. Palmisano, F. Palmisano, J. Palmisano, J. Payne, P. Perilloux, J. Pfister, J. Pfister, U. Pfister, V. Pfister, B. Poleno, H. Schexnaydre, R. Schexnaydre, J. Tambuerello, J. Taylor, R. Troxclair, H. Waguespack, A. Weber, G. Weber.

The Remoulade Staff

Alma Mater

Goodbye

Destrehan High School students are we,
Seeking knowledge ever we'll be,
Our lives to improve we shall try,
Dear old Destrehan High.

Destrehan our dear old Destrehan High School,
Destrehan the school we love so well,
Ever we will submit to your rule,
Ever of you our praises tell.

Sacred the memories we shall cherish,
Of friends and teachers all so true,
Your colors red and gray bid us to stay,
Dear Destrehan High School with you.

Advertisements

Compliments of

WESTERN AUTO
ASSOCIATE STORE

Norco, La.

Congratulations

CITIES SERVICE OIL COMPANY

Producers - Refiners - Marketers - Exporters

St. Rose Division

Brown's Velvet Ice Cream, INC.

"Ice Cream and Dairy Products"

1332 BARONNE STREET NEW ORLEANS 13, LA.

BROWN'S Velvet ICE CREAM

SUPER SERVICE

at

Cavallino

Vincent Cavallino, Prop.

927 Compromise Street Kenner, La.

Compliments of

United

Cash

WHOLESALE GROCERY

New Orleans, La.

Compliments of

L. J. Haydel

Your General Electric
Appliance Dealer

Roper Gas Ranges
Coleman Floor Furnaces
FM Water Pumps

Attic and Window Fans
(Sold and Installed)
Pathfinder Power Lawn Mowers

NEW FURNITURE DEPARTMENT
and
GENERAL ELECTRIC KITCHEN
and
HOME LAUNDRY

Phone 2861 - 4161

For–Good–Foods
use
RED BALL—AUTOCRAT—LIBBY
PRODUCTS
Lutcher Wholesale Grocery co.

AND
SAVE
AT
W.A. Elfer
General Merchandise
St. Rose, La.

Compliments of
St. Rose Tavern
E. H. Elfer, Prop.
Sandwiches - Cold Drinks
Dancing - Short Orders
St. Rose, La.
"On The Ole' River Road"

Compliments of
Jaubert Bros.
INC.

Wholesale
Dry Goods &
Notions
New Orleans, La.

Compliments of
Stauffer Eshleman
WHOLESALE HARDWARE
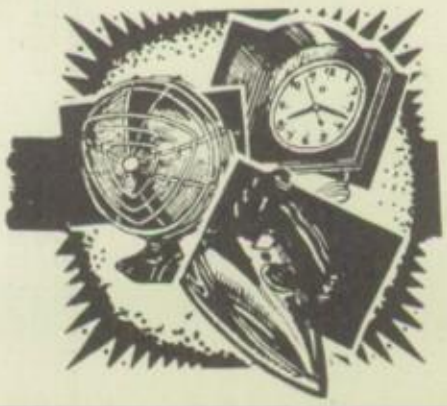

Compliments of
Kugler Bros.
STORE
Hardware
Phone 2002
House Furnishings & Gifts
Automobile Accessories
Apple St. Norco, La.

Compliments of
Red and Phil's CAB
We go - anywhere - anytime.
2441 Phone 3944

Compliments of

Chambre's Store

Hardware Appliances Dry Goods

Richard's

Appliances

Furniture Clothing

They go together

BOTTLED UNDER AUTHORITY OF THE COCA-COLA COMPANY BY

DEPENDABLE SERVICE

Norco CLEANERS & DYERS

H. C. Freeman, Prop.
Phone 4011 Norco, La.

Quality Groceries

E. J. SCHEXNAYDRE

COMPLIMENTS OF

Hall's Pharmacy

"EVERYTHING A GOOD DRUG STORE SHOULD BE"

Compliments of

Lousteau AUTO SALES

SALES Ford SERVICE

Call 3211
2081

Norco, La.

Car Troubles Vanish at

Eugene Mire's

Service Station

Phone 3321 Good Hope, La.

Compliments of

Midway BAR

(Frenchy's)

Norco Good Hope

Phone Norco 2532

PERRY & BUCKLEY COMPANY

OFFICE FURNITURE — STATIONERY — PRINTING

Quick, Dependable Service Since 1905

3 Direct Telephone Lines: RAymond 8761 - 62 - 63

729-731-733 POYDRAS STREET

New Orleans 12, La.

Electrical Miller's

APPLIANCES

Frigidaire Maytag

Detroit—Jewel Gas Ranges

SALES SERVICE

PHONE 2971 NORCO, LA.

Dufrene AND Vicknair

Phone 4271 Norco, La.

Compliments of

TIPERY Studios

Fine Photography

Compliments of

INEZ'S

SHOPPING CENTER

Latest Fashions

Phone 5661

Norco, La.

La Place

THEATER

"Always a good movie."

La Place, La.

Compliments of

L. P. Guglielmo

GENERAL INSURANCE

Insurance At A Saving

Fire - Burglary - Windstorm - Automobile

Phone 2272 Norco, La.

Compliments of

Relimpio's

Home and Auto Supplies

St. Rose, La.

Compliments of

KENNER

Theater

"Finest in Motion Picture Entertainment"

Kenner, Louisiana

Compliments of

C. B. Ferdon

General Insurance

Norco, La.

Best Wishes

Wallace's CARMEL CRISP

New Orleans, La.

Compliments of
ST. CHARLES PHARMACY
Prescriptions Filled
Phone 3001

Compliments of
WILSON BROS.
JEWELRY
Phone 4521

Compliments of
FRANZONE'S STORE
Quality Merchandise
Kenner, La.

Compliments of
LEROY'S ICE CREAM
PARLOR
Easy to find, hard to leave.

Congratulations to the
SENIORS OF 1952

Balfour Co.

REFINERY
Service Station

Washing

Tire Repairing

"T" Roger, Prop.

Phones 210 - 2491

A. MIGILIORE
Groceries and Fresh Meats
For Quick Delivery Call
NORCO 5711

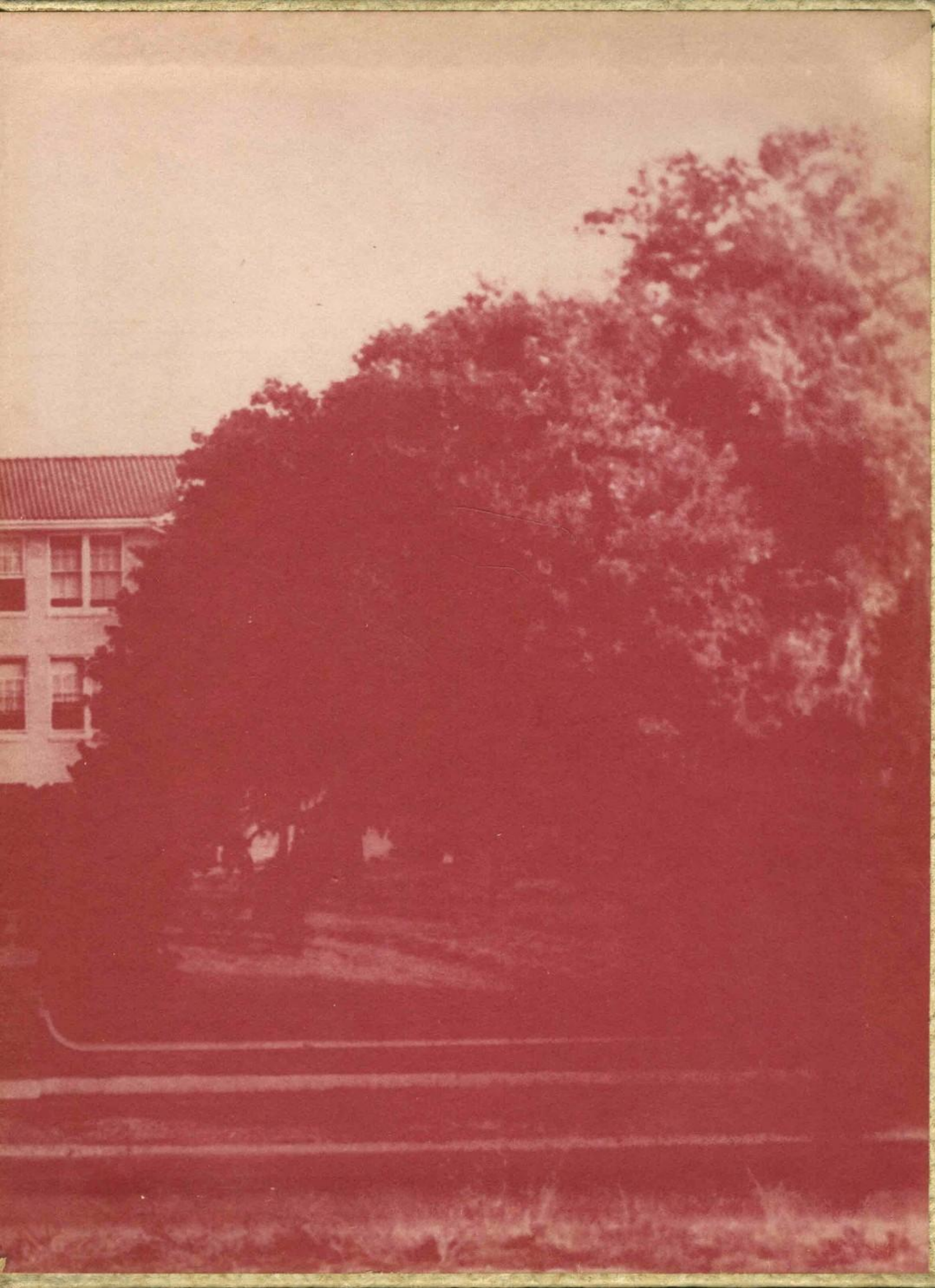

TAYLOR PUBL. CO.
DALLAS